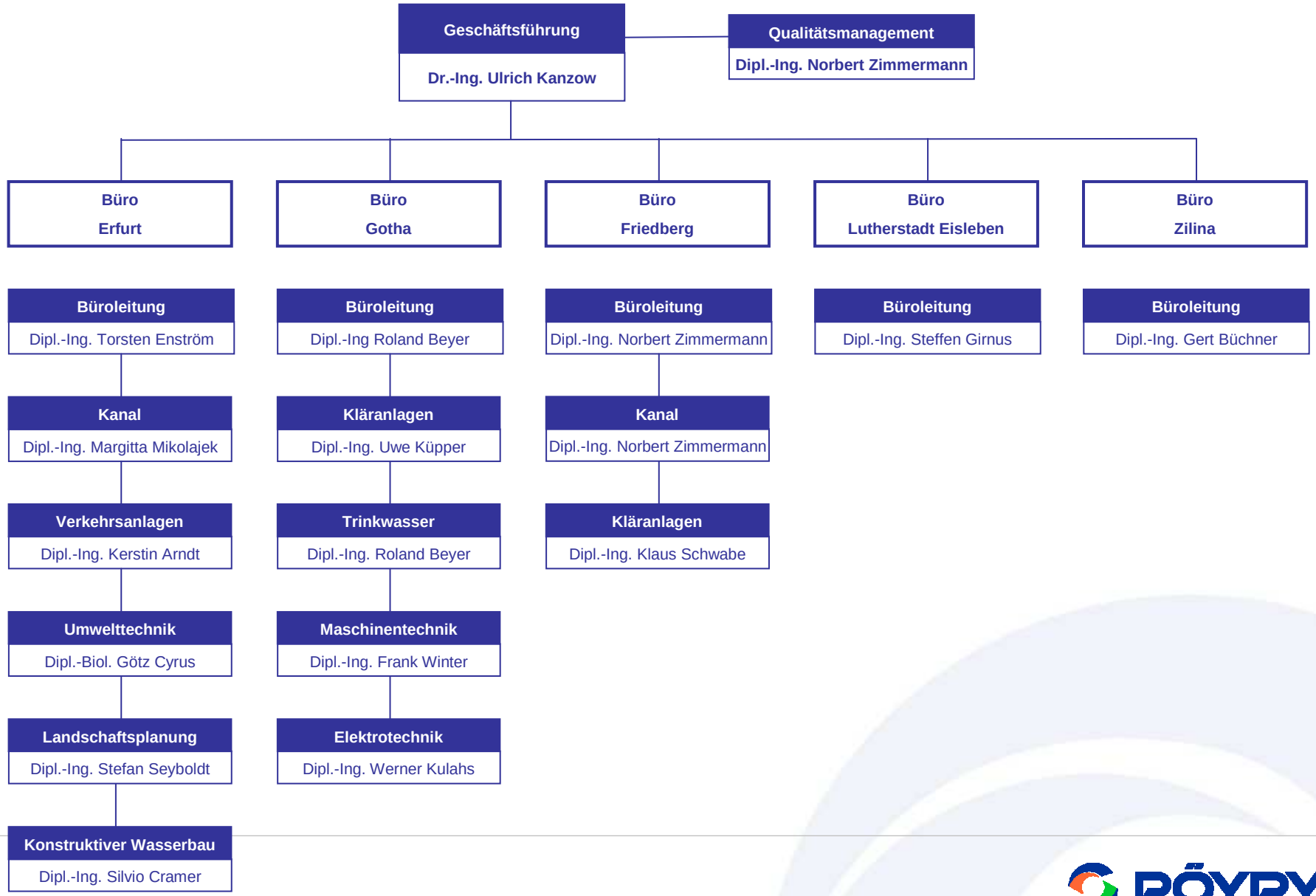Organisation Pöyry GKW GmbH, Erfurt